

AMDA 'C' / PP NO /
 C.N. 04/5559/93
 Asst. Secretary: *[Signature]*
 PART I
 PART II
 A.P. *[Signature]*
 DP.

Planning Permit No. C/PP/72/B/F 93
APPROVED
 SUBJECT TO THE CONDITIONS IN THIS OFFICE LETTER.
 No. CA/5559/93 Date 24/6/93
 FOR MEMBER SECRETARY
 MADRAS METROPOLITAN
 DEVELOPMENT AUTHORITY
 MADRAS 600 008.

PROPOSED DEVELOPMENT
 FOR GANDHI NAGAR
 CLUB AT 73 4th
 MAIN ROAD GANDHI NAGAR
 ADAYAR MADRAS-20.
 S.NO 9 OF KOTTUR VILLAGE

SCHEDULE OF JOINERY

D	DOORS	200 X 240
D1	-DO-	150 X 240
V	VENTILATOR	400 X 60
V1	-DO-	300 X 60
V2	-DO-	250 X 60
V3	-DO-	200 X 60

SPECIFICATIONS:-
 FOUNDATION: P.C.C. 1:4:8 & R.C.C. 1:2:4 MIX
 SUPER STRUCTURE: BK. IN C.M.
 FLOORING: R.C.C. 1:6:10 MIX WITH 2% MOSAIC
 TILES ON THE TOP
 WEATHERING COURSE: BK JELLY IN LIME
 MORTAR WITH AKR. TILES ON THE TOP
 JOINERY: BEST INDIAN TEAK WOOD

PROPOSED COLOR

ROAD	COLOR	_____
SITE	COLOR	_____
EXG	COLOR	_____

DRAWN *[Signature]*
 CHECKED
 SCALE 1:100
 DATE 30.1.93
 DRG NO. 1/2

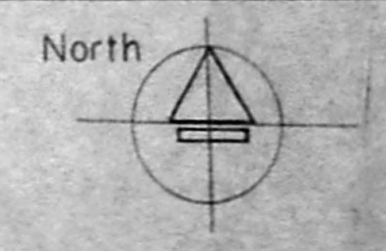

[Signature]
 PRESIDENT
 FOR GANDHI NAGAR CLUB

[Signature]
 SHEILA SRI PRAKASH
 B ARCH, AIA, M.C.A.
 C.A. NO. RA 230
 SHILPA ARCHITECTS &
 INTERIOR DESIGNERS
 16, II CRESCENT PARK ROAD,
 TANDIYALUR, MADRAS-600 1020.
 ARCHITECTS

shilpa
 ARCHITECTS & INTERIOR DESIGNERS,
 16, 2nd CRESCENT PARK ROAD,
 GANDHI NAGAR, ADAYAR,
 MADRAS. 20.

BASEMENT FLOOR PLAN

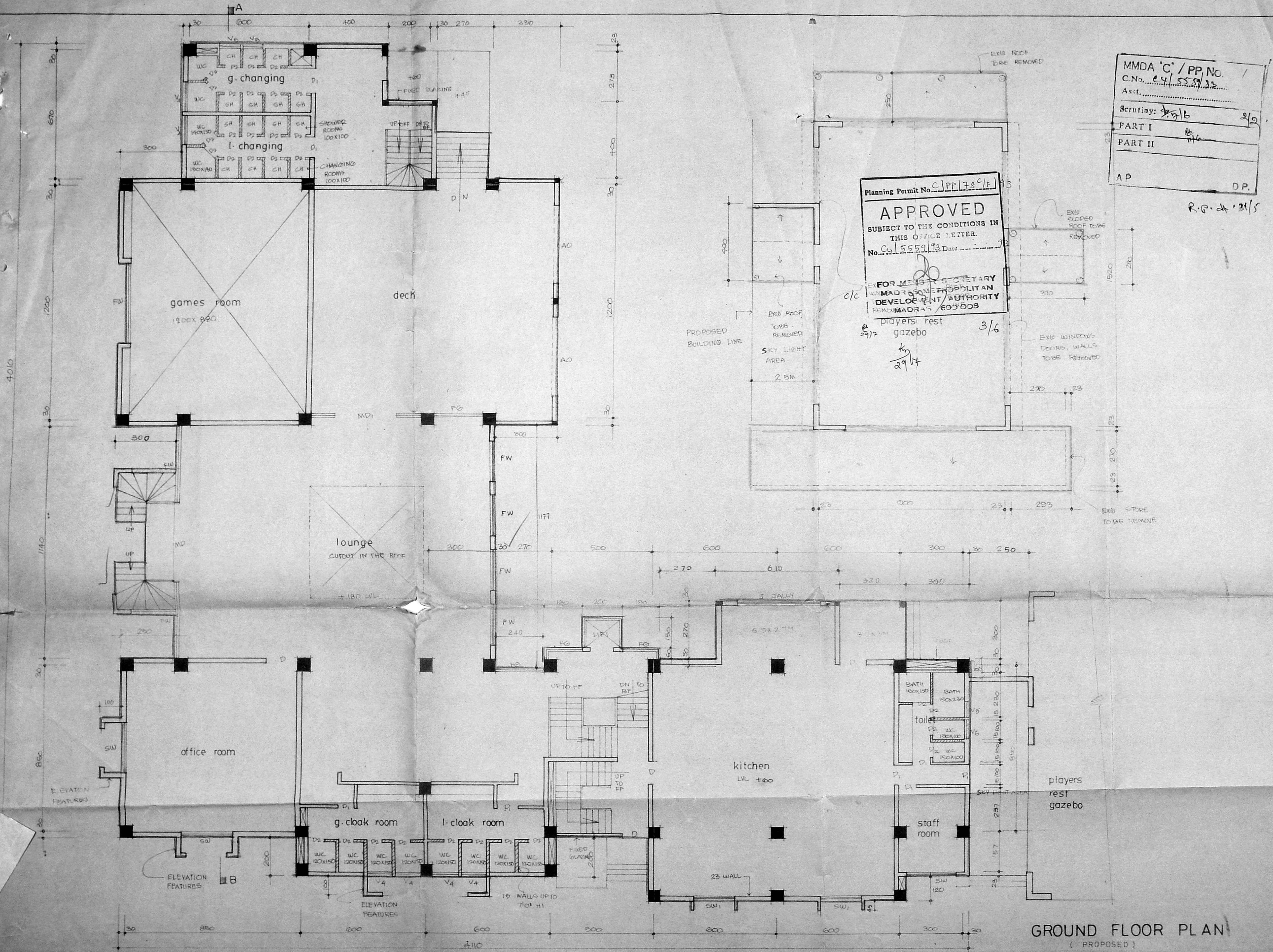

MMDA 'C' / PP NO. 1
 C.No. 24/5559/32
 Asst. Secretary: 2/2
 PART I
 PART II
 AP D.P.
 R.G. dt 13/5

Planning Permit No. C/PP/789/E/1
APPROVED
 SUBJECT TO THE CONDITIONS IN THIS OFFICE LETTER.
 No. C/5559/32 Date
 FOR MEMBERS SECRETARY
 MADRAS METROPOLITAN DEVELOPMENT AUTHORITY
 REMOVAL MADRAS 600 008
 players rest
 gazebo 3/6
 29/4

PROPOSED DEVELOPMENT FOR GANDHINAGAR CLUB AT NO 73 4th MAIN ROAD GANDHINAGAR ADAYAR MADRAS -20. S-NO 9 OF KOTUR VILLAGE

SCHEDULE OF JOINERY

MD	MAIN DOOR	400 X 240
MD1	-DO-	300 X 240
D	DOORS	120 X 240
D1	-DO-	100 X 240
D2	-DO-	75 X 240
SW	SPECIAL WINDOW	250 X FULL HT
SW1	-DO-	200 X FULL HT
FW	FRENCH WINDOW	380 X 240
AO	ARCH OPENING	400 X 240
FC	FIXED CURTAIN WALL	FULL HT
FW	FRENCH WINDOW	200 X 240
V4	VENTILATOR	120 X 60
V5	-DO-	100 X 60

AREA STATEMENT

PLOT AREA	6032 SQM
GROUND FLOOR	1105.61 SQM
FIRST FLOOR	928.48 SQM
SECOND FLOOR	242.32 SQM
BASEMENT INCLUDED IN FSI	764.57 SQM
TOTAL	3043.98 SQM
10% FREE BASEMENT	210.45 SQM

PROPOSED COLOR
 ROAD COLOR
 SITE COLOR
 EXG. COLOR

DRAWN: [Signature]
 CHD
 SCALE: 1:100
 DATE: 30.1.93
 DRG NO: 724

PRESIDENT FOR GANDHINAGAR CLUB
 SHEILA SRI PRAKASH
 B ARCH, B.A. M.C.A.
 J.A. NO. RA 230
 SHILPA ARCHITECTS & INTERIORS
 16 II CRESCENT PARK ROAD
 MADRAS -20

shilpa ARCHITECTS AND INTERIOR DESIGNERS
 16 II CRESCENT PARK ROAD
 GANDHINAGAR ADAYAR
 MADRAS -20

GROUND FLOOR PLAN (PROPOSED)

PROPOSED DEVELOPMENT
 FOR ~~15~~ GANDHI NAGAR
 CLUB, AT NO 73 4th
 MAIN ROAD, GANDHI NAGAR,
 ADAYAR, MADRAS-20.
 S.NO 9 OF KOTTUR VILLAGE

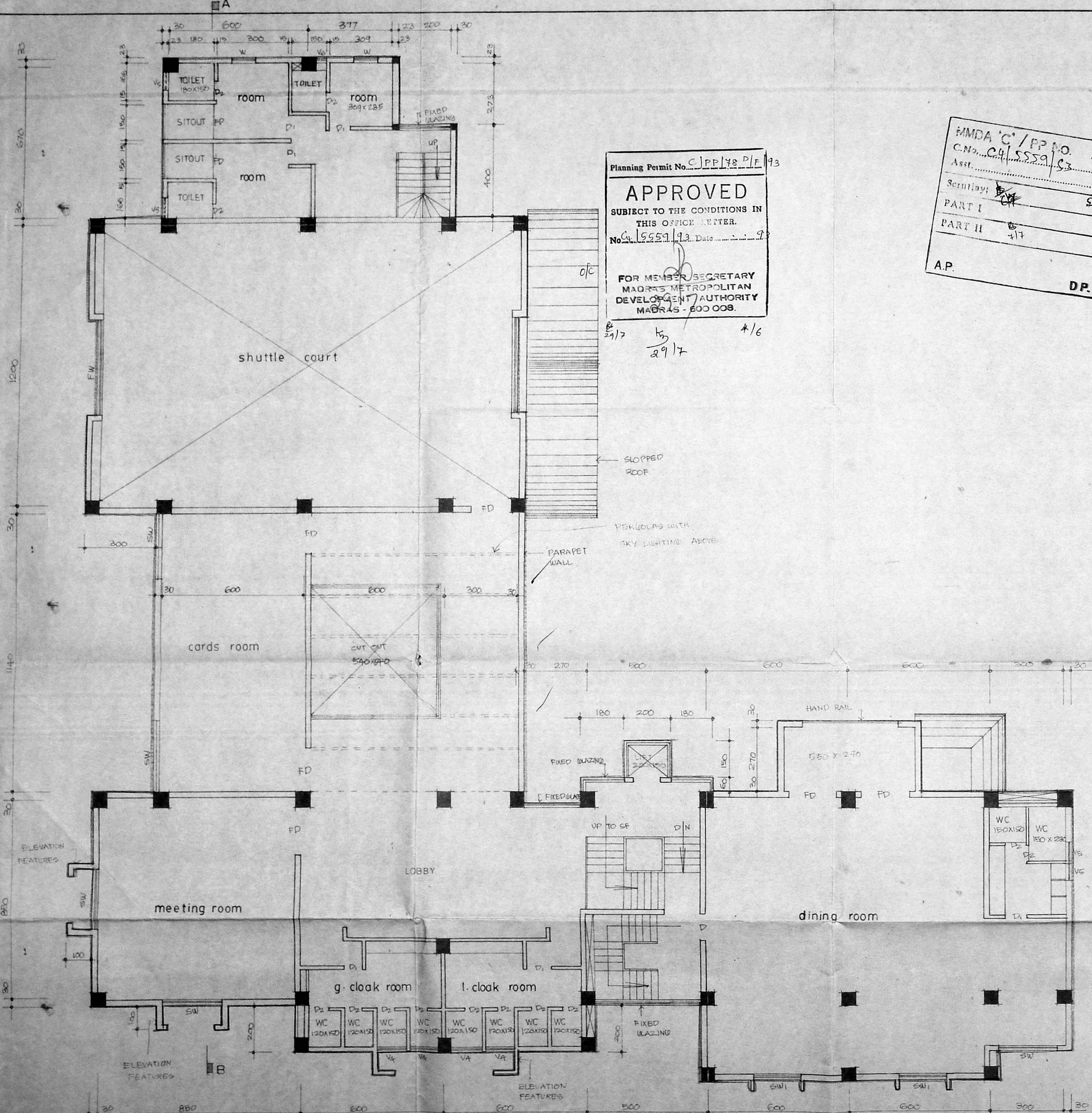

Planning Permit No. C/PP/78/P/E 93
APPROVED
 SUBJECT TO THE CONDITIONS IN
 THIS OFFICE LETTER.
 No. 15559/93. Date: 29/7
 FOR MEMBER SECRETARY
 MADRAS METROPOLITAN
 DEVELOPMENT AUTHORITY
 MADRAS - 600 008.

MMDA 'C' / PP NO. 1
 C.No. C/15559/93
 Asst. _____
 Scrutiny: ~~DP~~ DP
 PART I _____
 PART II _____
 A.P. _____
 D.P. _____

R.P dt.
 24/6/93

SCHEDULE OF JOINERY

D	DOOR	120 X 240
D1	- DO -	100 X 240
D2	- DO -	75 X 240
FD	FRENCH DOOR	240 X 240
SW	SPECIAL WINDOW	250 X FULL HT
SW	- DO -	200 X FULL HT
V4	VENTILATOR	120 X 90
V5	- DO -	100 X 90
V6	- DO -	45 X 90

PROPOSED	COLOR	_____
ROAD	COLOR	_____
SITE	COLOR	_____
E X G.	COLOR	_____

DRAWN _____
 CHECKED _____
 SCALE 1:100
 DATE 01.02.93
 DRG. NO. _____

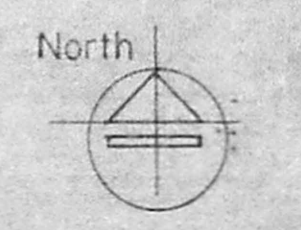

Handwritten signature

PRESIDENT
 FOR GANDHI NAGAR CLUB

Handwritten signature
 SHEILA SRI PRAKASH
 B ARCH, IIA, M.C.A.
 C.A. NO. R.A. 330 ---
 SHILPA ARCHITECTS &
 INTERIORS
 16, 11 CRESCENT PARK ROAD,
 GANDHI NAGAR, MADRAS-600020,
 ARCHITECTS

shilpa
 ARCHITECTS & INTERIOR DESIGNERS.
 16.2nd CRESCENT PARK ROAD,
 GANDHI NAGAR, ADYAR,
 MADRAS- 20.

FIRST FLOOR PLAN

PROPOSED DEVELOPMENT
 FOR GANDHI NAGAR
 CLUB AT NO 73 4th
 MAIN ROAD GANDHI NAGAR
 ADAYAR MADRAS-20.
 S.NO.9 OF KOTTUR VILLAGE

Planning Permit No. C/PP/78/9/1/93
APPROVED
 SUBJECT TO THE CONDITIONS IN
 THIS OFFICE LETTER.
 No. C/555/9/93 Date 7.7.93
 FOR MEMBER SECRETARY
 MADRAS METROPOLITAN
 DEVELOPMENT AUTHORITY
 MADRAS-600 008.

MMDA 'C' / PP NO. /
 C.No. 84/5559/53
 Asst. _____
 Scrutiny: 8/14 5/6
 PART I _____
 PART II 8/14
 K₂
 AP 8/14 20

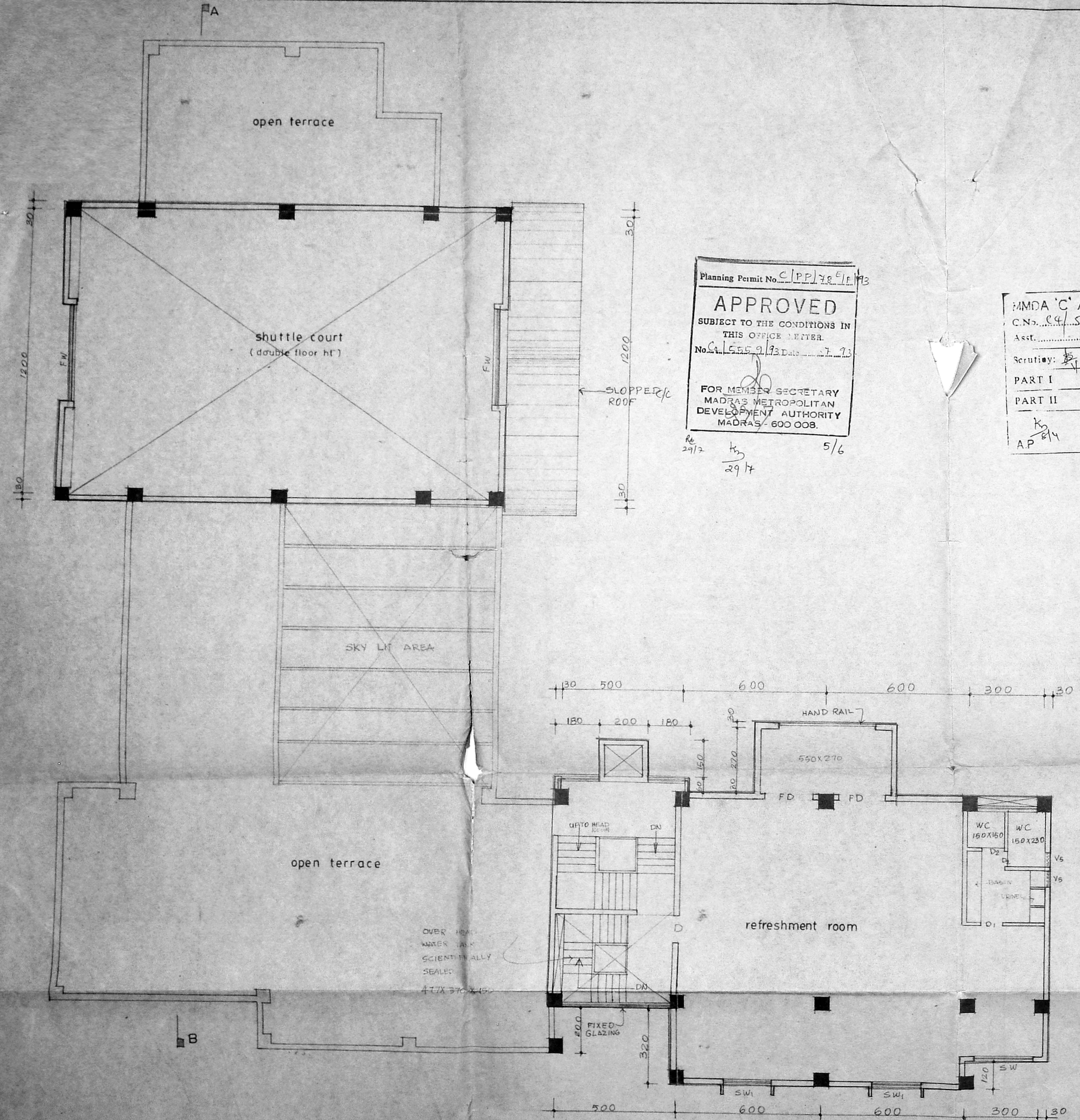

SECOND FLOOR PLAN

PROPOSED	COLOR	_____
SITE	COLOR	_____
ROAD	COLOR	_____
EX G.	COLOR	_____

DRAWN: *[Signature]*
 CHECKED: _____
 SCALE: 1:100
 DATE: 01-02-93
 DRG. NO: 707

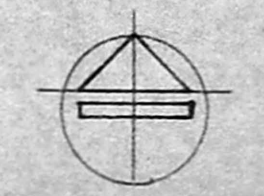

[Signature]
 PRESIDENT
 FOR GANDHI NAGAR CLUB

[Signature]
 SHEILA SRI PRAKASH
 B ARCH, AIIA, M.C.A.
 C.A. NO. RA 230
 SHILPA ARCHITECTS &
 INTERIO DESIGNERS
 16, 11 CRESCENT PARK ROAD
 TANDI NAGAR, MADRAS-600020
 ARCHITECTS

shilpa
 ARCHITECTS & INTERIOR DESIGNERS
 16, 2nd, CRESCENT PARK ROAD,
 GANDHI NAGAR, ADYAR,
 MADRAS-20.

PROPOSED DEVELOPMENT
 FOR GANDHINAGAR
 CLUB AT NO 73 4th
 MAIN ROAD GANDHINAGAR
 ADAYAR MADRAS - 20.
 S.NO.9 OF KOTTUR
 VILLAGE.



Planning Permit No. CP/142/11/73
APPROVED
 SUBJECT TO THE CONDITIONS IN
 THIS OFFICE LETTER
 No. CP/15559/93 Date 22/2/93
 FOR THE DEPT. SECRETARY
 MADRAS METROPOLITAN
 DEVELOPMENT AUTHORITY
 MADRAS - 600 008.

AMDA 'C' / PP NO. /
 C.N.O. CP/15559/93
 Asst. Secy: 2/14 / 4/6
 PART I 2
 PART II 6/4
 A.P. 8/4

1500

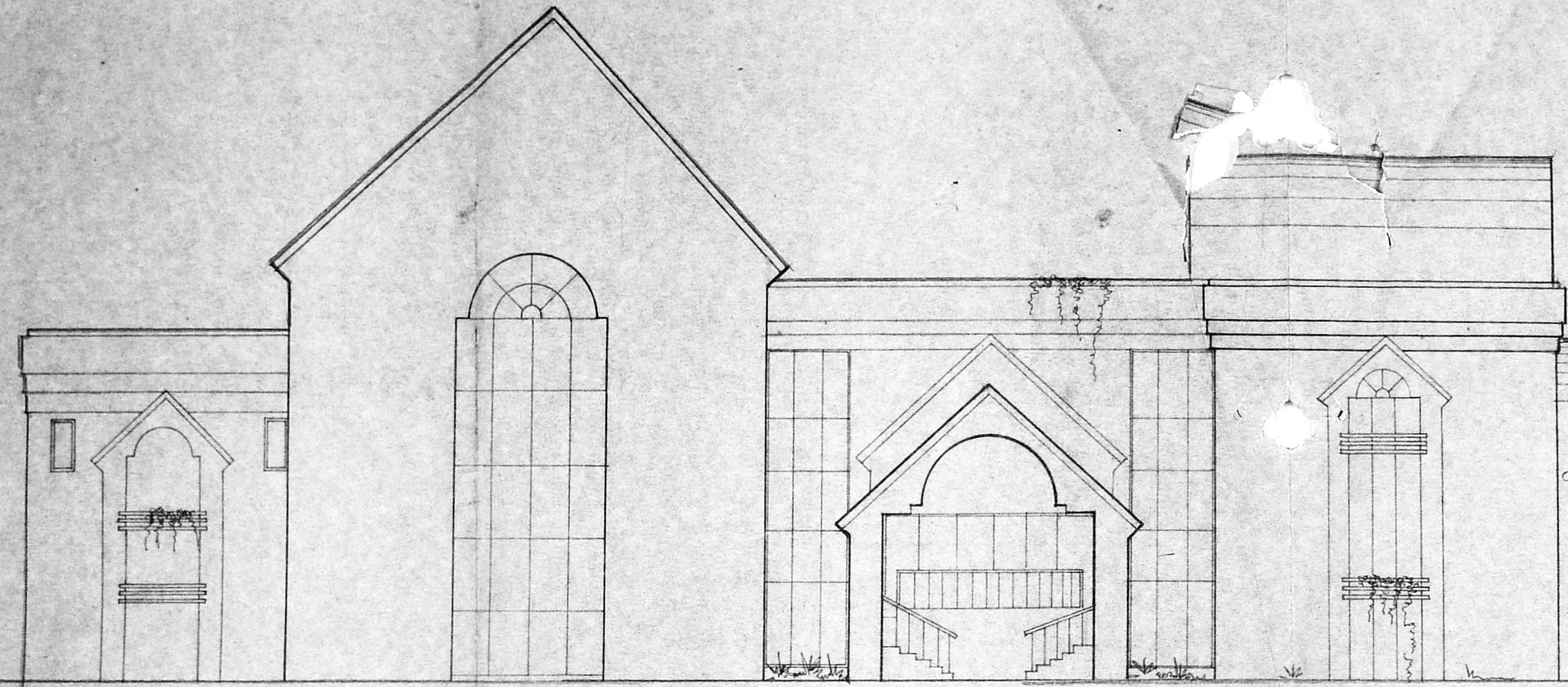

FRONT SIDE ELEVATION

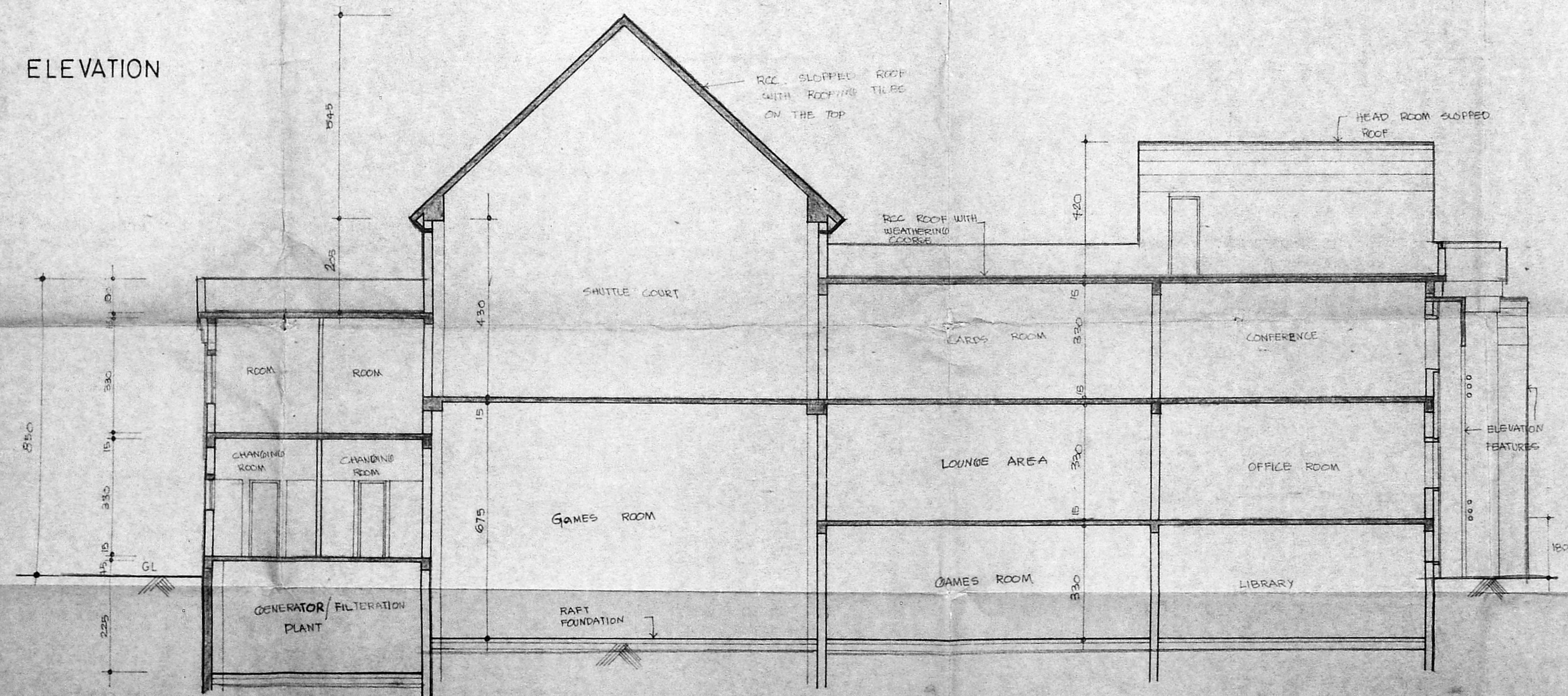

CROSS SECTION ON AB

PROPOSED COLOR _____
 ROAD COLOR _____
 SITE COLOR _____
 EXG. COLOR _____

DRAWN [Signature]
 CHD _____
 SCALE 1:100
 DATE 2.2.93
 DRG NO. 700/5

[Signature]
 PRESIDENT
 FOR GANDHINAGAR CLUB

[Signature]
 SHEILA SRI PRAKASH
 B. ARCH. AIA. M.C.A.
 C.A. NO. RA-240
 SHILPA ARCHITECTS &
 INTERIOR DESIGNERS
 15, II CRESCENT PARK ROAD,
 TANJAVUR ROAD, MADRAS - 600020.

shilpa
 ARCHITECTS AND INTERIOR DESIGNERS
 15 II CRESCENT PARK ROAD
 GANDHINAGAR ADAYAR
 MADRAS - 20